

Presented by



Project Area B: Bremmer Levee

Overview

- Project Overview
- Plans & Changes
- Timeline/Schedule
- Questions



Bremmer Levee Project Overview

- Project located on Chelan Douglas Land Trust property between Road Mile 16 & 17 on Entiat River Road and at River Mile 19.7
- 10,000 cubic yards of fill will be removed from Levee to engage historical floodplain
- Currently 24 large wood structures to divert flow and create aquatic habitat
- Site will additionally be used as main log storage for all upriver projects being constructed 2016-2017
- Upon total project completion Bremmer Site will be restored to a 'natural' state

Overview

1967



2015

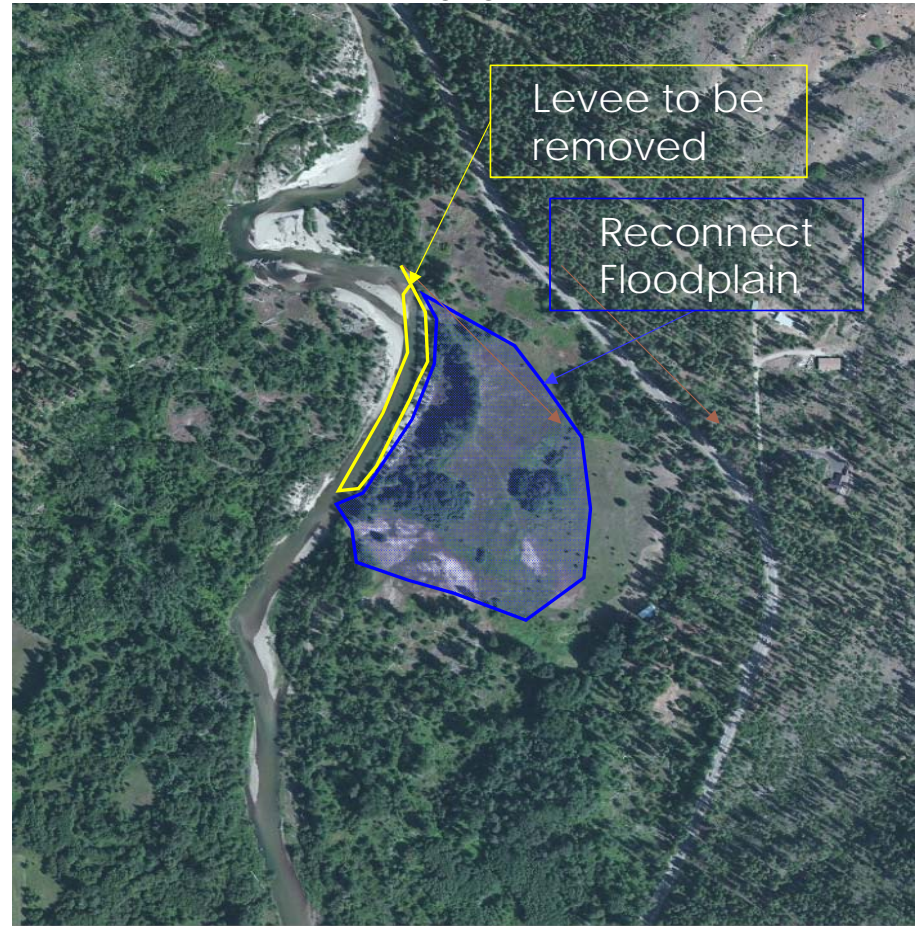

Original Conceptual Design:

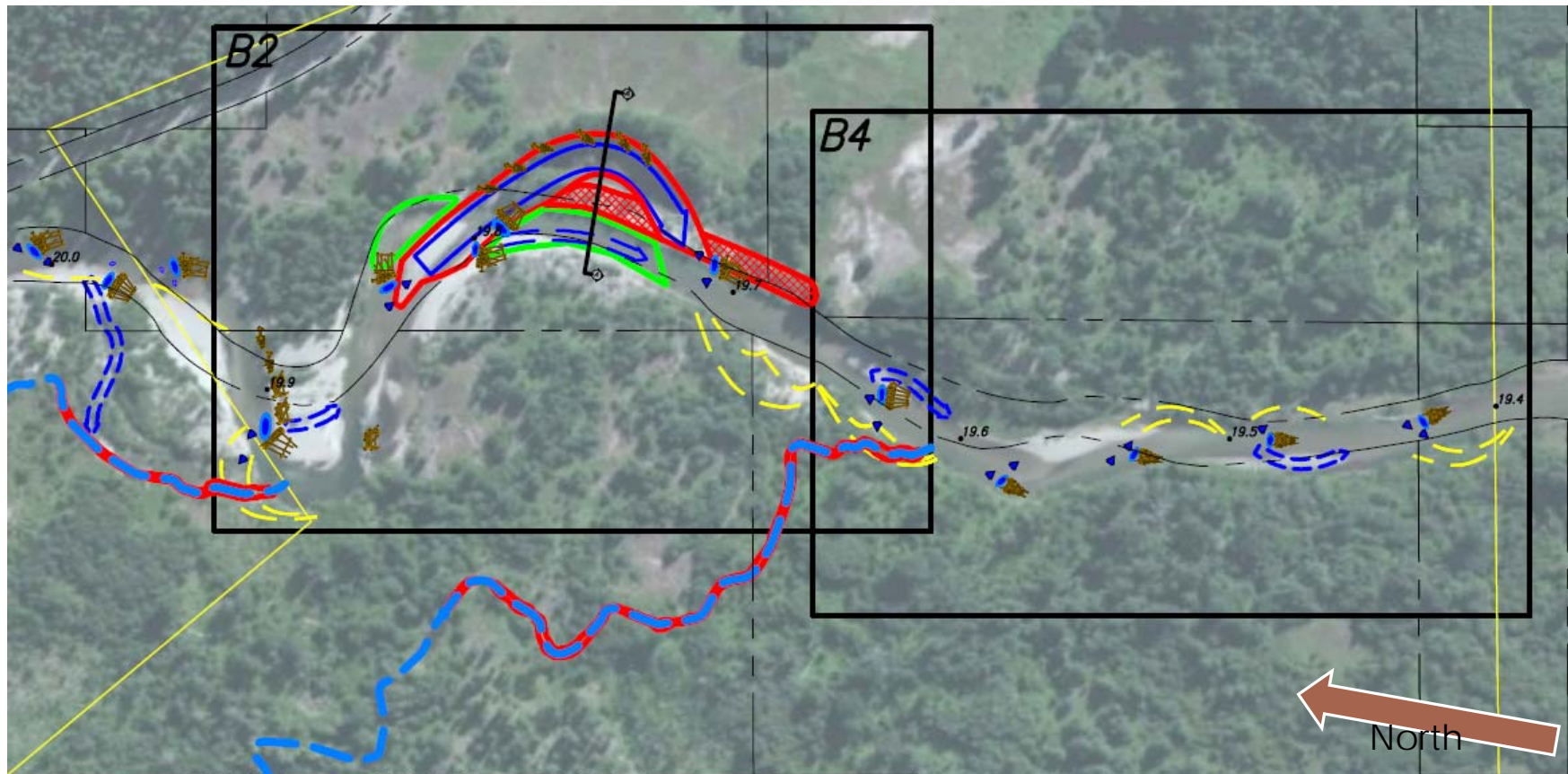

Current 60% Design:

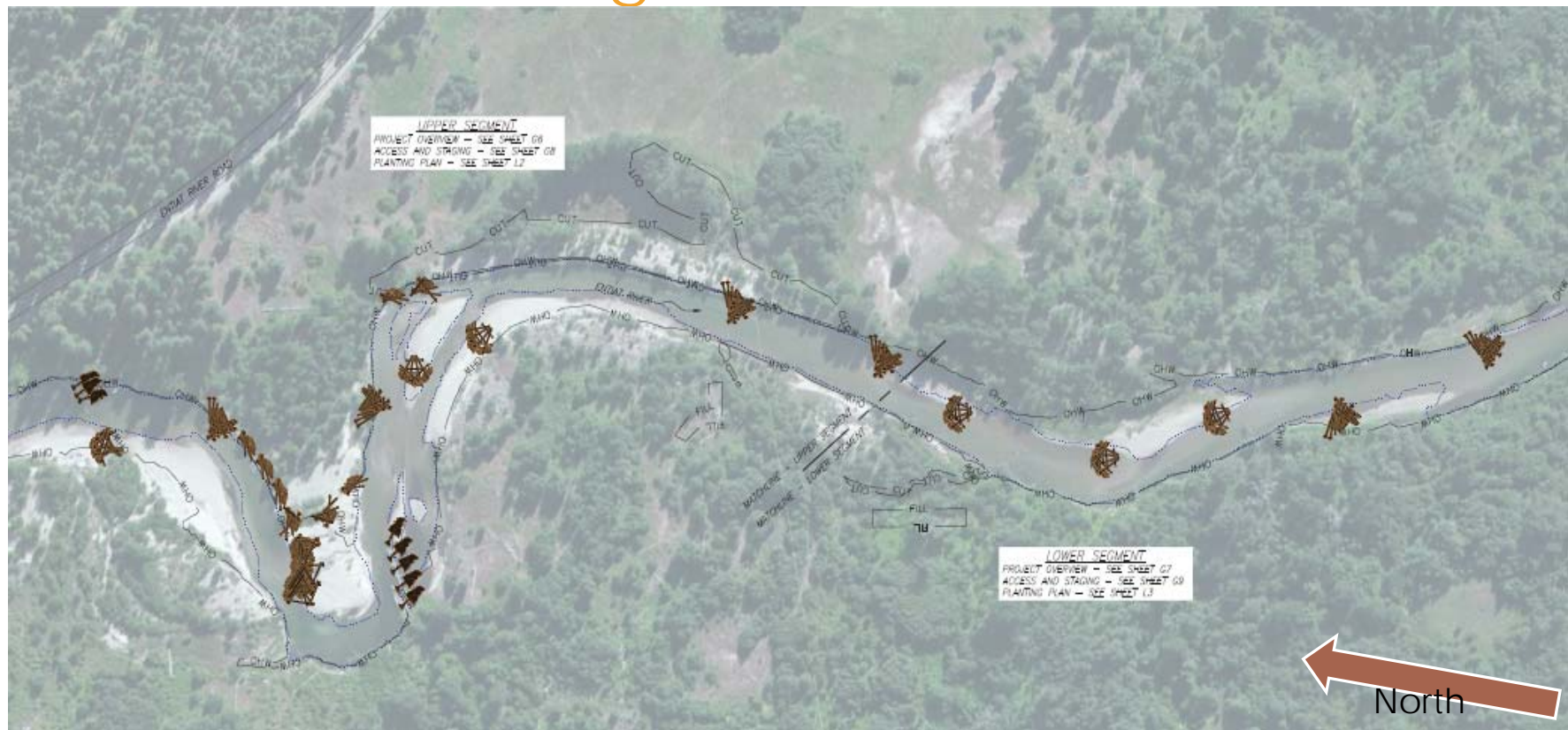

Bremmer Site will provide Log Storage for projects areas A, B, C and helicopter constructed jams

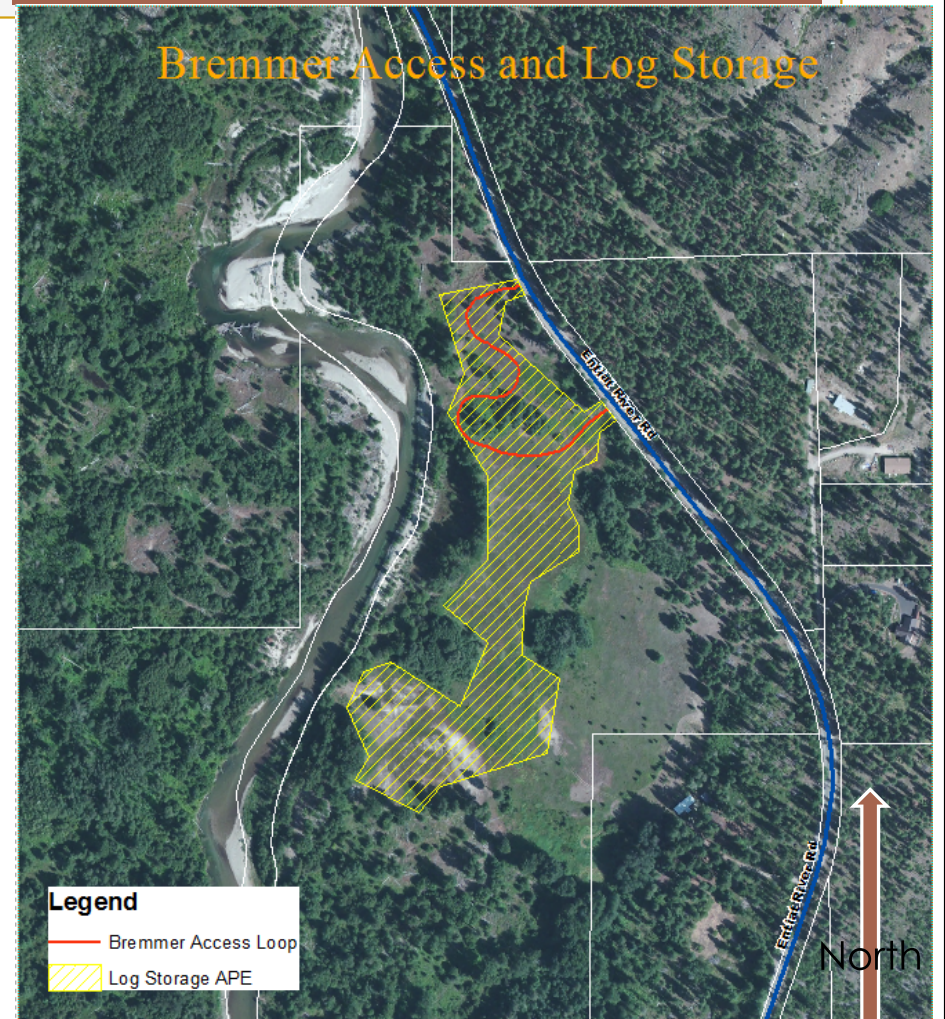

Timeline/Schedule

- Nov 2015 – Begin access road improvement
- Dec/March 2015/16 – Logs for 2016 construction delivered
- Summer/Fall 2016 – Levee Removal, excavator constructed jams installed, side channels dug
- Winter/Spring 2016/17-Logs for 2017 construction delivered
- Summer/Fall 2017 – Construction of remaining project areas and all helicopter constructed jams
- Fall 2017 – Access road decommission, staging area restoration begins

Excavator with vibratory pile driver



Questions